

Notes

Please note the fireplace recess closure blocks are a non-load bearing unit.

Chimney Height of 7047mm from FFL to underside of chimney pot.

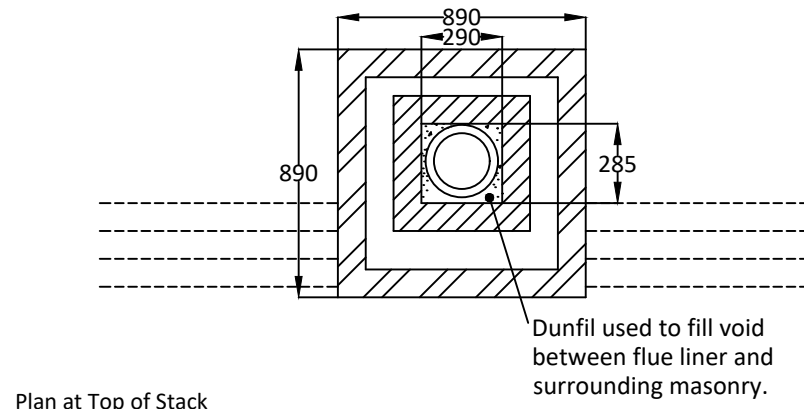
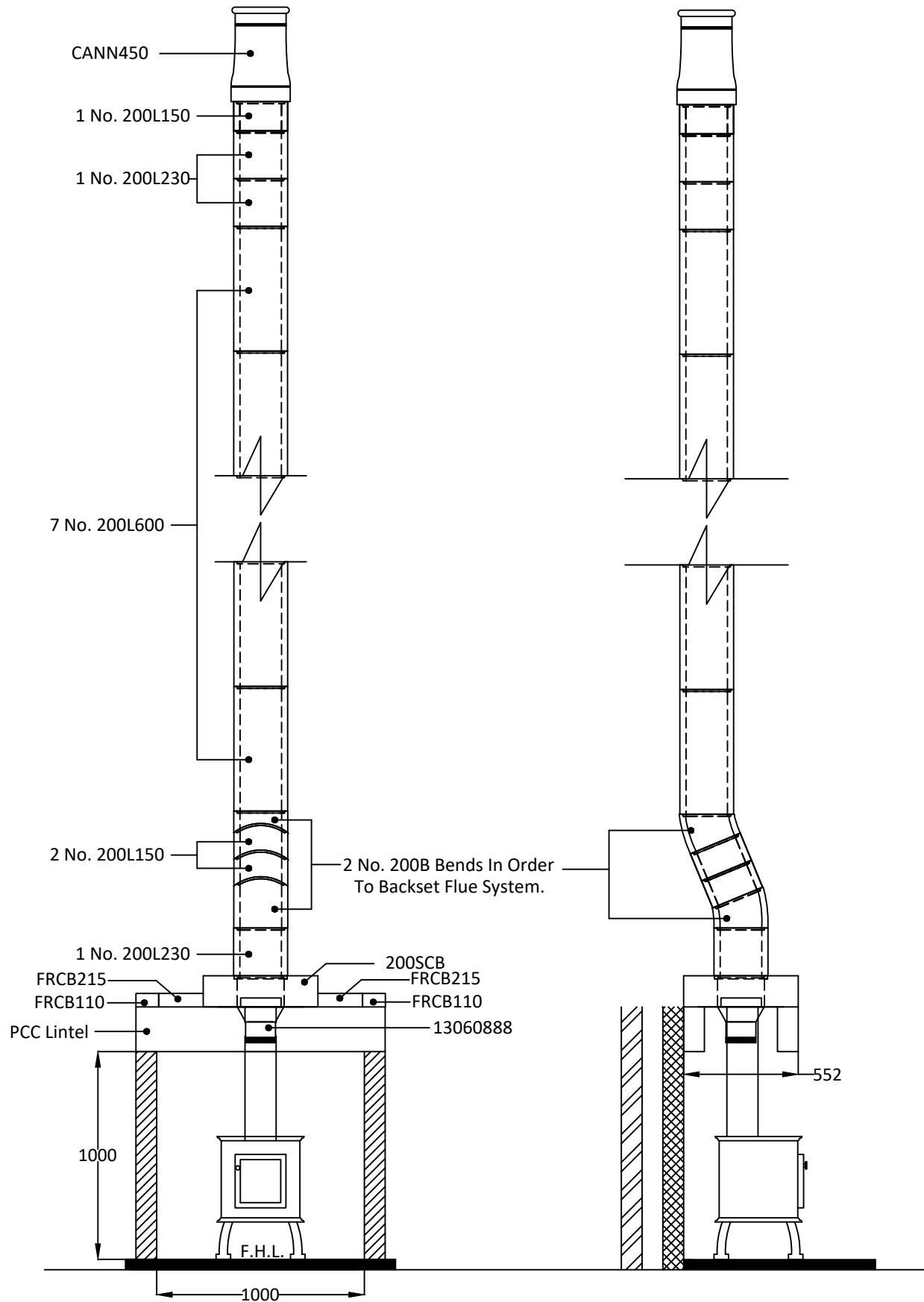

Plan at Top of Stack

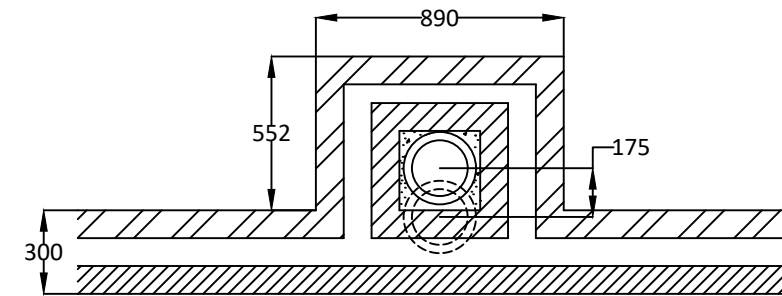

Plan at First Floor Level

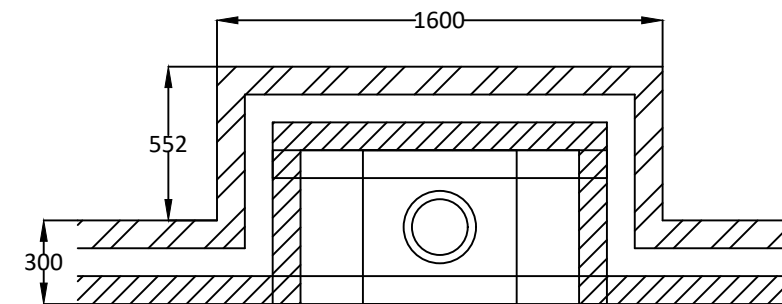

Plan at Ground Floor Level

Please have your architect check this estimate to your drawings to ensure it meets both your requirements and current building regulations, british standards and codes of practice.

ALL DIMENSIONS ARE SHOWN IN MILLIMETRES NOT TO SCALE

Costing for: **SAMPLE COSTING**

House type 200mm I.D. flue for stove appliance with offset.
Customer ref. Chimney height 7047mm from ffl to u/s chimney pot.
Site
Plot number

Costing ref **stove-7m-offset-deep**

Date 30 November 2021
By
Price list October 2021

Components	Product code	Qty	Prices each	Cost £
Support lintels supplied by others	n/a			
Fireplace recess closure block 215mm x 552mm x 65mm	FRCB215	2	11.36	22.72
Fireplace recess closure block 110mm x 552mm x 65mm	FRCB110	2	8.77	17.54
Stove connection block 552mm x 552mm x 150mm	200SCB	1	145.80	145.80
200mm flue liner bend 22.5 degrees	200B	2	18.29	36.58
200mm flue liner 600mm tall	200L600	7	18.74	131.18
200mm flue liner 230mm tall	200L230	3	11.21	33.63
200mm flue liner 150mm tall	200L150	3	8.85	26.55
Flue liner sealant 310ml	Dunseal	5	6.68	33.40
Infill aggregate 22kg mix for void	Dunfil	15	13.92	208.80
Cannon pot 450mm tall red	Cann450R	1	50.90	50.90
Topguard birdguard cowl 260 tall red	TG260	1	101.36	101.36
Smoke pellet tube	Smoke	1	11.34	11.34
Flue notice plate	Plate	1	7.73	7.73
Stove pipe adaptor for 200SCB (155mm to 200mm)	13060888	1	147.40	147.40
310ml Skeleton Gun	Sealgun	1	6.40	6.40
Red polypropylene air brick 220mm x 72mm	REDG930	2	0.92	1.84
High impact styrene black cavity sleeve 218mm x 72mm	CSG935	2	5.03	10.06

Cost ex-works *	993.23
Delivery charge	95.00
Goods	£ 1,088.23
VAT @ 20%	217.65
Total	£ 1,305.88

For UK mainland up to 300 miles, orders over £1,700 goods value are delivered free

Charge for individually plotting multiple flue orders is £30 per flue.

* For collection orders add collection charge of £15 plus VAT

Prices shown are based on the Dunbrik ex-works trade price list of October 2021 and are valid for 30 days.

Prices are subject to VAT. All trading is subject to our standard conditions of sale (copy available).

Notes

This flue costing is based on information provided. Please have your architect check the costing to your drawings prior to ordering to ensure that it meets with your requirements. Please also check the pot/terminal style and colour.
For construction guidance refer to the flue illustration and the installation guide available by post, fax or website.

Please ensure that the flue and chimney are constructed in accordance with Building regulations part J

The checklist is based on Building Regulations ADJ Appendix A. with Dunbrik flue liner system data. The builder/installer should insert details of the actual fireplace opening sizes, actual ventilation installed and any variations to the usual data.

For	SAMPLE COSTING	Costing ref	stove-7m-offset-deep
Site at		Plot number	
System	Dunbrik 200mm id A1 concrete flue liners	House type	200mm I.D. flue for stove appliance with offset.
Date	30 Nov 2021	Customer ref.	Chimney height 7047mm from ffl to u/s chimney pot.

Checklist for hearths, fireplaces, flues and chimneys

This checklist can help you to ensure hearths, fireplaces, flues and chimneys are satisfactory. If you have been directly engaged, copies should also be offered to the client and to the Building Control body to show what you have done to comply with the requirements of part J. If you are a sub-contractor, a copy should be offered to the main contractor.

Items listed in ADJ Appendix A	Details for builder to complete or amend
---------------------------------------	---

1 Building address, where work has been carried out	

	Amend
--	-------

2 Identification of hearth, fireplace, chimney or flue.	Fireplace in lounge	
--	----------------------------	--

3 Firing capability: solid fuel/gas/oil/all	All	
--	------------	--

4 Intended type of appliance. State type or make. If open fire give finished fireplace opening dimensions.	For domestic fuel stove up to a 200mm external diameter flue outlet pipe	
---	---	--

5 Ventilation provisions for the appliance State type and area of permanently open air vents	Through wall ventilation As per stove manufacturers requirements	
---	---	--

6 Chimney or flue construction	New masonry chimney with: Dunbrik A1 concrete flue liners to BSEN1857 200mm internal diameter	
a) State the type or make and whether new or existing.		
b) Internal flue size (and equivalent flue height, where calculated natural draught gas appliances only).		
c) If liners are used confirm they are correctly jointed in accordance with manufacturers instructions and state jointing materials used.	Tongue downwards into rebate and joined with Dunseal fireproof mortar	
d) If an existing chimney has been refurbished with a new liner, type or make of liner fitted.		
e) Details of flue outlet terminal	Cannon pot 450mm tall	
Outlet detail Complies with:	BSEN13502:2002	
f) Number and angle of bends.	2 bends ref 200B at 22.5 degrees	
g) Provision for cleaning and recommended frequency.	Annually via stove	

7 Hearth. Form of construction. New or existing	New As diagram 25 in ADJ	
--	-------------------------------------	--

8 Inspection and testing after completion	Tests carried out by:
Test (Appendix E in AD J 2002) and results	
Flue inspection results	Visual
	Sweeping
	Coring ball
	Smoke
Appliance (where included)	Spillage

I/We the undersigned confirm that the above details are correct. In my opinion, these works comply with the relevant requirements in Part J of Schedule 1 to the Building Regulations.

Print name & title	_____	Profession	_____
Capacity	_____	Tel no	_____
Address	_____	Postcode	_____
Signed	_____	Date	_____

Registered membership of (e.g. Gas Safety, OFTEC, HETAS, NACE, NACS)